WeatherTech®

No-Drill MudFlap

Installation Instructions

Thank you for purchasing the WeatherTech® No-Drill MudFlap. Please read this installation guide to thoroughly familiarize yourself with the steps to install the MudFlap on your vehicle. When properly installed, the WeatherTech® No-Drill MudFlap will provide you with years of protection.

Tools Needed

- Ratchet & Socket Set
- Razor Knife
- Stubby Phillips Screw Driver
- 7/16" Wrench

Hardware

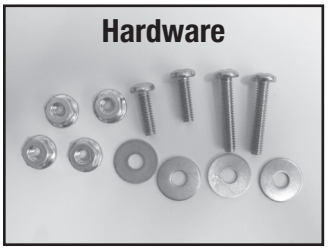

Parts Kit (Q)

(4) ¾" washers
(2) 12 x 24 x 1¼ Phillips Head Machine Screws
(4) 12 x 24 locknuts
(2) 12 x 24 x ¾ Phillips Head Machine Screws

⚠ WARNING ⚠

The MudFlap is designed to fit vehicles with standard size wheels and tires. Installation of MudFlaps on vehicles with aftermarket wheels or oversize tires may interfere with the MudFlap, will void the warranty and may damage the MudFlap or the vehicle.

1 Start by thoroughly washing your vehicle. Take care to remove all dirt, debris, and stains from each fender in the areas corresponding to where the MudFlaps will be installed.

2 Begin driver's side MudFlap installation by parking the vehicle on level ground.

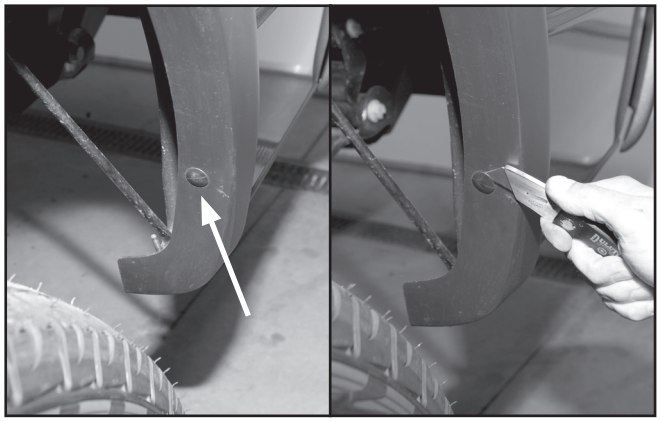

3 Locate the plastic rivet on the fender flare where indicated. Using a razor knife, cut the rivet off and remove (also remove the inner portion, you can reach around for access).

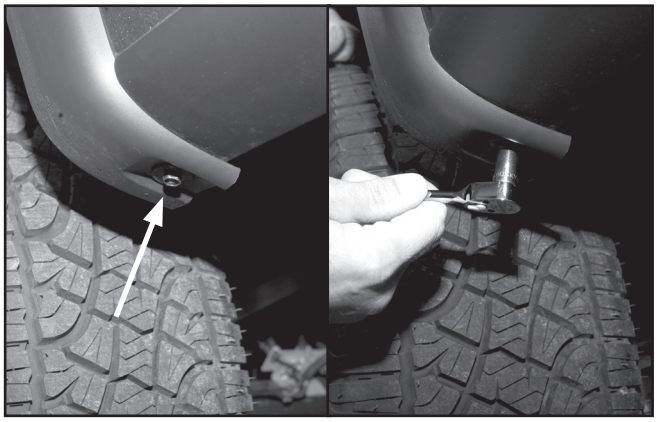

4 Next, locate the hex bolt underneath the fender and using the appropriate socket, remove this bolt. (If your vehicle has a plastic rivet, use a razor knife and remove.)

View Easy Installation Video
WeatherTech.com/install

Questions? Call customer service at 630 769 1500
Monday - Friday: 9 a.m. to 5 p.m. Central Time

MF094

MacNeil® AUTOMOTIVE PRODUCTS LIMITED

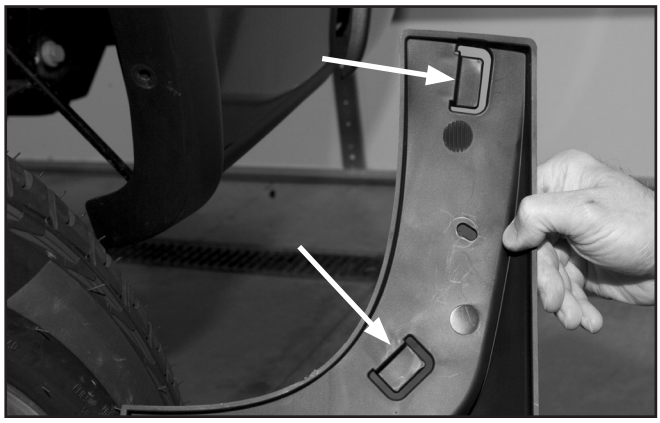

5 On the MudFlap marked “LH”, locate the (2) plastic tabs indicated.

6 With the MudFlap held at the angle shown, hook the lower tab over the inside edge of the fender flare.

7 Rotate the MudFlap up and hook the upper plastic tab over the fender flare as shown.

8 Push the MudFlap to match the contour of the fender flare and line up the mounting hole. Using the shorter bolt, washer, and nut, install the fastener.

9 Using the bolt previously removed, reinstall through the MudFlap slot. Then tighten this bolt. If you had cut off a plastic rivet, use the supplied longer bolt, washer and nut.

Congratulations!

Your new WeatherTech® No-Drill MudFlaps have been installed!

Your WeatherTech® No-Drill MudFlap carries a Lifetime Warranty against defects in materials and workmanship when installed correctly.

View Easy Installation Video

WeatherTech.com/install

Questions? Call customer service at 630 769 1500
Monday - Friday: 9 a.m. to 5 p.m. Central Time

MF094

© 2012 by MacNeil IP LLC

MacNeil AUTOMOTIVE PRODUCTS LIMITED